

ELECTORAL MAP FOR **TANJONG PAGAR GRC**

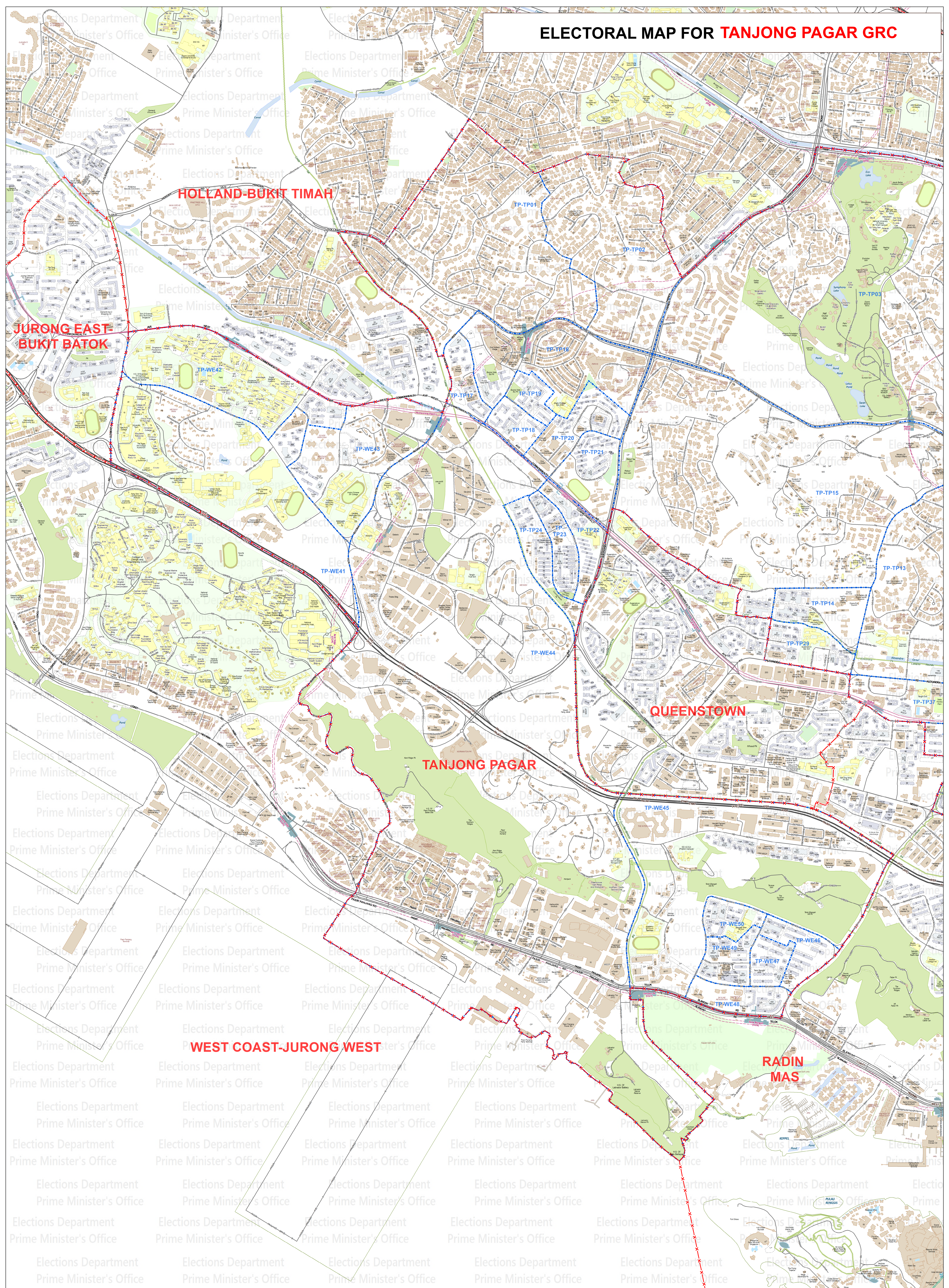

Legend

- HDB Building
- Non-HDB Building
- MRT/LRT Station

ELECTORAL MAP FOR TANJONG PAGAR GRC

—X—X—X—X—

ELECTORAL DIVISION

POLLING DISTRICT

SCALE 1:7,500

MAP 1 OF 3

Electoral division and polling district boundaries do not represent the extent of Singapore's territorial waters.
Boundary data is updated as at 3 March 2025.
Electoral and Polling District Boundaries - Updated as at 31 March 2025

ALL RIGHTS RESERVED
No part of this publication may be reproduced, stored in a retrieval system, or transmitted, in any form or by any means, electronic, mechanical, photocopying, recording, or by any information storage and retrieval system, without prior written permission of the publisher.
Singapore Land Authority
Geographic Systems & Operations/Geospatial & Data
Singapore Land Authority
10 Raffles Quay, Tower 1 and Business Service Centre
Singapore 048579

ELECTORAL MAP FOR TANJONG PAGAR GRC

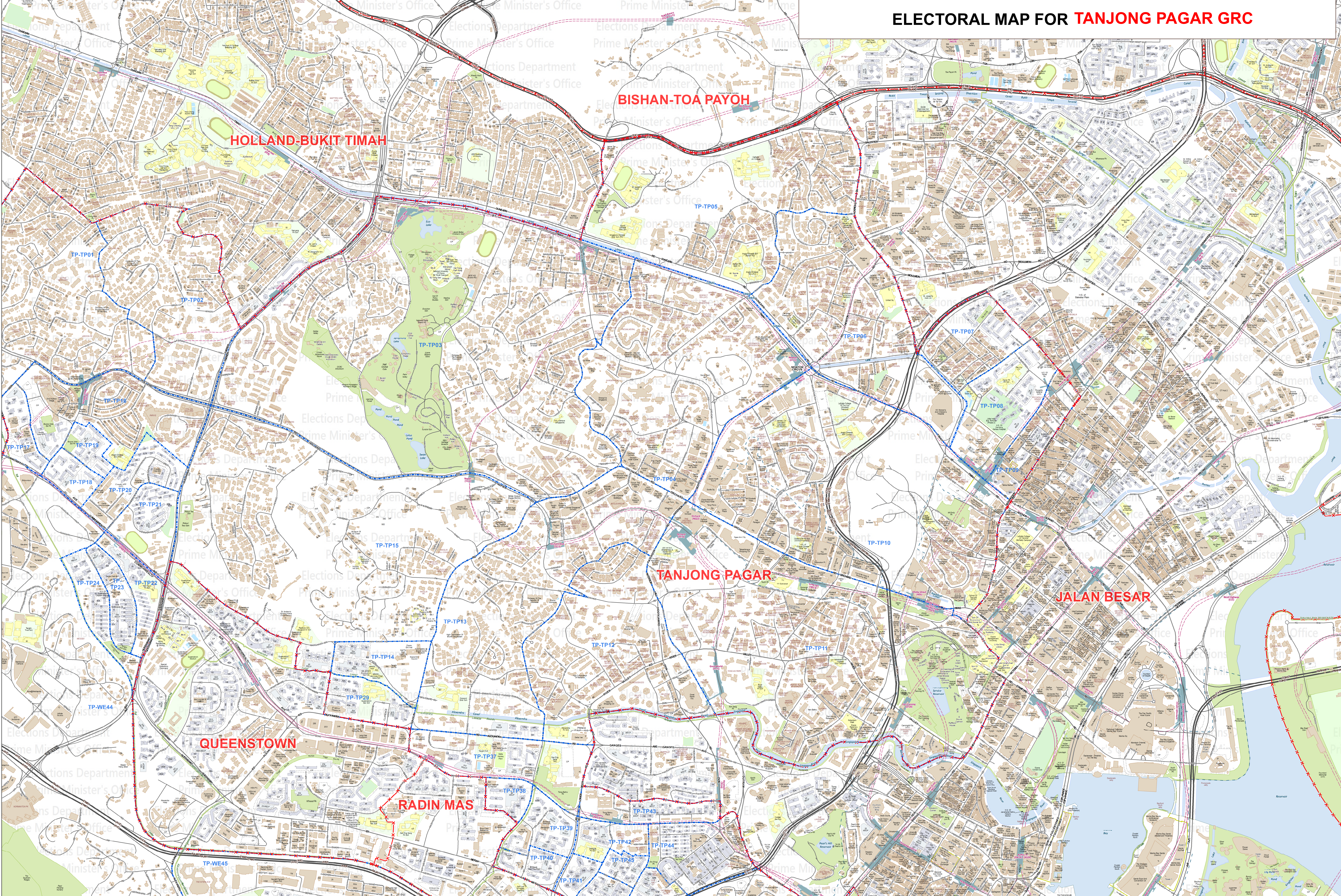

Legend

- HDB Building
- Non-HDB Building
- MRT/LRT Station

ELECTORAL MAP FOR TANJONG PAGAR GRC

ELECTORAL DIVISION —X—X—X—X—

POLLING DISTRICT ————

SCALE 1:7,500

MAP 2 OF 3

Boundary division and polling district boundaries do not represent the extent of Singapore's territorial waters.
Boundary Date: Updated as at 31 March 2025
Electoral and Polling District Boundaries: Updated as at 31 March 2025

ALL RIGHTS RESERVED

SLA

This map may be produced wholly or in part without the written permission of the data provider.
For more information please contact:
Senior Executive Manager
Copyright: Statistician & Director General of Statistics
Singapore Land Authority
Singapore Land Authority
Level 1, Financial House
Singapore 07001

ELECTORAL MAP FOR TANJONG PAGAR GRC



Legend

- HDB Building
- Non-HDB Building
- MRT/LRT Station

ELECTORAL MAP FOR TANJONG PAGAR GRC

ELECTORAL DIVISION -X-X-X-X-X

POLLING DISTRICT - - - - -

SCALE 1:7,500

MAP 3 OF 3

Electoral division and polling district boundaries do not represent the extent of Singapore's territorial waters

Resemap Date : Updated as at 3 March 2025

Electoral and Polling District Boundaries : Updated as at 11 March 2025

SLA
SINGAPORE LAND AUTHORITY

ALL RIGHTS RESERVED

No map may be produced wholly or in part without the written permission of the data supplier(s).

For more information please contact:

**Sector Geospatial Manager,
GeoSpatial Systems & Solutions/GeoSpatial & Data
Singapore Land Authority
55 Newton Road, Toplayer and Business Service Centre
Level 1, Raffles House
Singapore 117867**